40 ft 2019 Intrepid 400 Center Console, CONSPIRACY

US$339,000

Pompano Beach, Florida, United States

BARCLAY TUCK YACHTS

Boat Details

Make:	**Intrepid**	Hull Material:	**Fiberglass**
Model:	**400 Center Console**	Beam:	**11 ft 1 in**
Year:	**2019**	Boat Location:	**Pompano Beach, Florida, United States**
Length:	**40 ft**	Name:	**CONSPIRACY**
Price:	**US$339,000**	Guest Heads:	**1**
Condition:	**Used**	Fuel Type:	**Gas/Petrol**
Class:	**Center Console**		

Barclay Tuck | Barclay Tuck Yachts
1800 Sunset Harbour Drive, Miami Beach, Florida, United States
Tel: **+1 (858) 699-7637**
barclaytuck@gmail.com
www.barclaytuckyachts.com

Description

Intrepid 400 Center Console 2019

This Intrepid 400 Center Console is an easy-to-see, Bristol-condition boat from a two-boat owner ready to move. Lift-kept since new with no bottom paint and maintained on a strict service schedule, she is turnkey and shows extremely well.

She is an outstanding day boat and fishing platform. The spacious walkaround layout makes it easy to move around the boat, and a convenient day head adds real comfort for longer days on the water. There is plenty of seating to soak up the sun forward, or relax in the shade under the hardtop. Equally capable for a run to the sandbar or a serious fishing day, she would also make an excellent tender and fits perfectly on a lift behind the house.

KEY FEATURES

- Triple Mercury 400R Outboards
- Garmin Electronics
- Garmin Open-Array Radar
- Garmin DownVu and SideVu Sonar
- Night Vision Camera - SIONYX
- Bow Thruster
- Additional 100-Gallon Fuel Tank
- Fishing Package with Livewells, Rod Storage & Holders
- Swing-In Dive Door with Fold-Out Boarding Ladder
- Lift Kept Since New with No Bottom Paint
- Freshwater Anchor Washdown
- Starlink Internet
- JL Audio System
- Day Head
- Forward Seating Lounges with Electric Backrests

Easy to view and ready to go. Contact us today!

Information & Features

Mercury 400 Racing (Engine 1)

Engine Type:	**Outboard**	Power:	**400 hp**
Fuel Type:	**Gas/Petrol**		
Engine Hours:	**412**		

Mercury 400 Racing (Engine 2)

Engine Type:	**Outboard**	Power:	**400 hp**
Fuel Type:	**Gas/Petrol**		
Engine Hours:	**412**		

Mercury 400 Racing (Engine 3)

Engine Type:	**Outboard**	Power:	**400 hp**
Fuel Type:	**Gas/Petrol**		
Engine Hours:	**412**		

Dimensions

LOA:	**40 ft 3 in**
Beam:	**11 ft 1 in**

Tanks

Fuel:	**400 gal**
Fresh Water:	**40 gal**

Accommodations

Guest Heads:	**1**

Other

Hull Shape:	**Deep Vee**

Inside Equipment

- Bow Thruster

Manufacturer Provided Features

- Intrepid White Gel Coat
- Tinned Wiring
- Navigation Lights
- Auto Bilge Pump
- Breaker Panel Switches
- Solid Stainless Steel Hardware
- Guttered Cockpit Hatches with Self Bailing Cockpit
- PVC Foam Core Vacuum-bagged Non-woven Multidirectional and Unidirectional Fibers, All Hand Laid
- Deck and Springline Cleats
- Hawse Pipes for Cleats
- Insulated Forward Fishbox with Thru Transom Ball Valve and Macerator
- Non-Skid Deck and Gunwales
- Bow Eye
- Compass
- Integral Motor Bracket
- Aluminum Fuel Tank
- Heavy Duty Vinyl Rub Rail
- Recessed Battery Switch Panel
- Dry Lockable Storage Compartment Forward
- Swim Platforms
- Push Button LED Backlit Switches
- Rod/Storage Locker Forward in Deck
- Bullet Helm Seat, Non Electric
- Raw Water Washdown
- Folding Swim Ladder
- Plexi Trim Package
- Pressurized Freshwater System
- Trim Tabs

Disclaimer

The Company offers the details of this vessel in good faith but cannot guarantee or warrant the accuracy of this information nor warrant the condition of the vessel. A buyer should instruct his agents, or his surveyors, to investigate such details as the buyer desires validated. This vessel is offered subject to prior sale, price change, or withdrawal without notice.

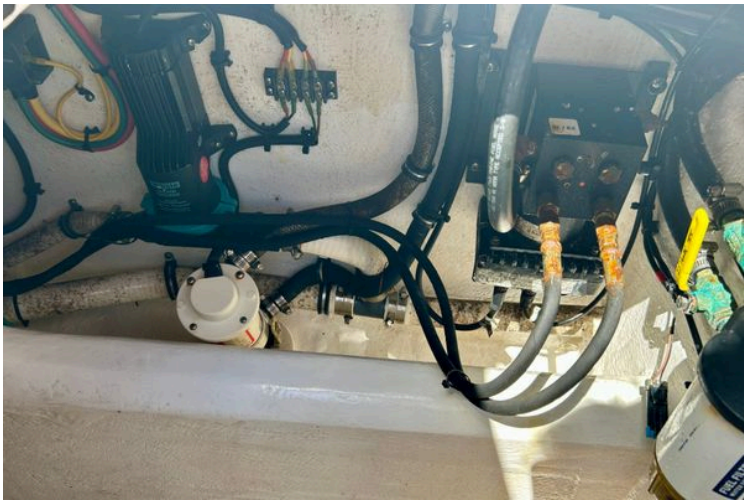
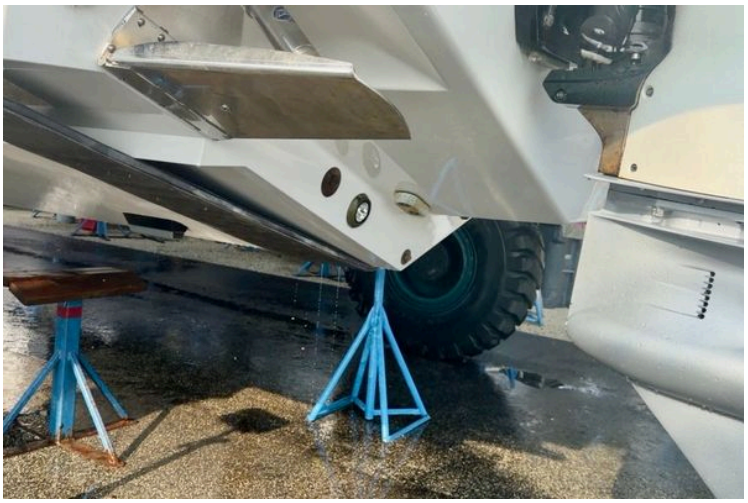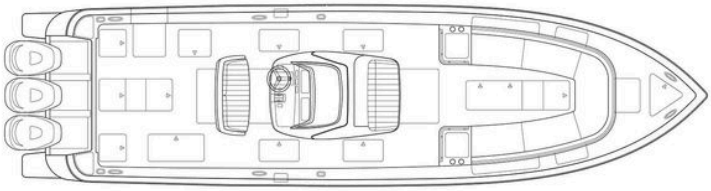
400
R
400
R
400
R